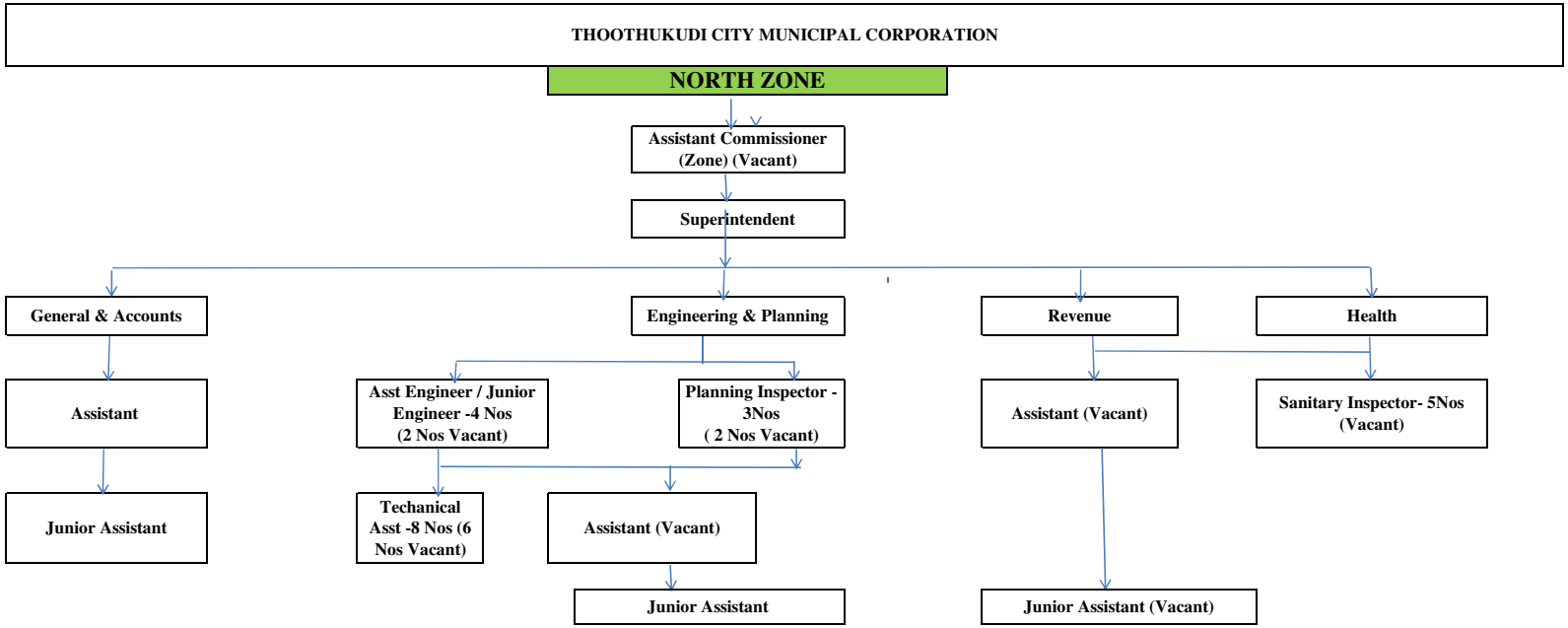
THOOTHUKUDI CITY MUNICIPAL CORPORATION
NORTH ZONE
Assistant Commissioner (Zone) (Vacant)
Superintendent
General & Accounts
Engineering & Planning
Revenue
Health
Assistant
Asst Engineer / Junior Engineer -4 Nos (2 Nos Vacant)
Planning Inspector - 3Nos (2 Nos Vacant)
Assistant (Vacant)
Sanitary Inspector- 5Nos (Vacant)
Junior Assistant
Techanical Asst -8 Nos (6 Nos Vacant)
Assistant (Vacant)
Junior Assistant
Junior Assistant (Vacant)